

ENDEAVOUR

16-24 Student Guide

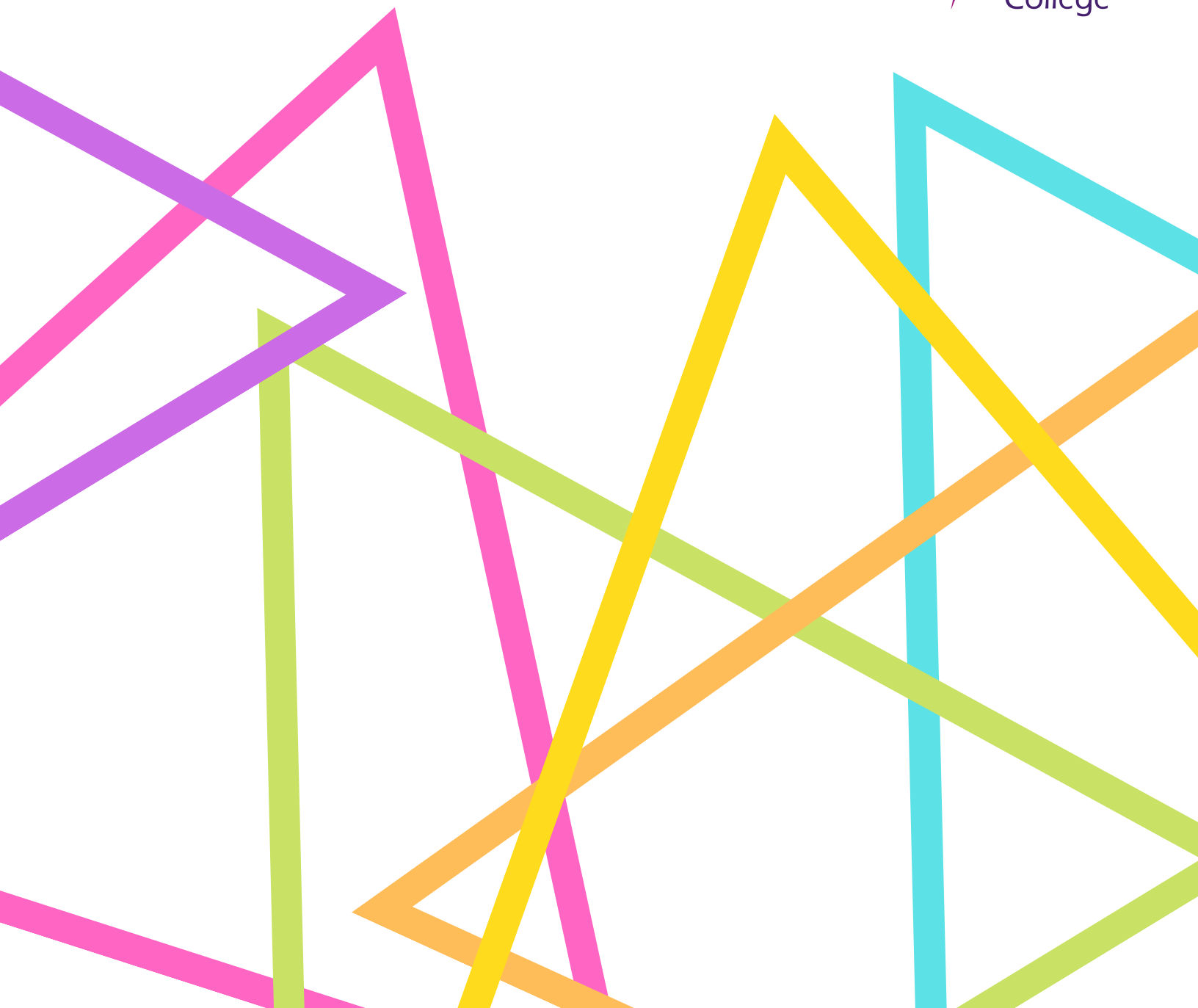

We are Endeavour

The Endeavour Faculty at Prior Pursglove College provides a fully inclusive, stimulating and structured environment in which students are provided with a wide range of opportunities and experiences to prepare them for life beyond college.

We will find a suitable and realistic personalised route for all students to help them develop their learning, whatever their individual starting point. We offer a wide range of courses to support our students for their next steps in education or employment.

In the Endeavour Faculty, every student is an individual!

Message from the Principal

“Hundreds of students learn and progress by joining our well established Endeavour Faculty and we hope that you will be inspired to join us.

Our learning programmes will help you to develop your skills and we pay particular attention to skills development and work preparation in all of our programmes of study.

You can be assured that the course you take with the Endeavour Faculty will provide you with a good quality experience supported by well-qualified teachers and support staff.

I am looking forward to seeing you in September.”

Asma Shaffi

Principal - Prior Pursglove and Stockton Sixth Form College



What we offer

Parents/carers/young people's meetings are available in a one-to-one setting at the college or virtually so you can find out more about our programmes.

We offer tours and centre visits and we also offer transition sessions where young people can try out lessons at Endeavour and build their confidence to become a college student. We offer good quality Information, Advice and Guidance identifying the best routes and progression for all students so they achieve their full potential.

If you work with students who are taking their next steps in education, you can commission us to deliver a programme of education to the students. Transition activities can be individualised to each group's needs.

To find out more about our study programmes or if you have any further questions and would like to come for a visit to the Endeavour Faculty, please contact:

Anne Donovan - Head of Lifelong Learning
01287 280800 or a.donovan@pursglove.ac.uk

Caroline Whitworth: Deputy Faculty Manager
01287 280800 or c.whitworth@pursglove.ac.uk

Paul Richter - Liaison Manager
01287 280800 or p.richter@pursglove.ac.uk



Skills for Study Programme

The Skills for Study programme allows students to develop their academic profile and give them the essential transition opportunity into further education, employment or training.

Students will study:

- Maths - GCSE or Functional Skills
- English - GCSE or Functional Skills
- A Vocational Qualification linked to Level 3 Progression or the job and apprenticeship market
- Tutorial - Personal and Social Development and progression advice

Students will have a tutor who they will work with to help them find meaningful work experience and have one to one meetings with.

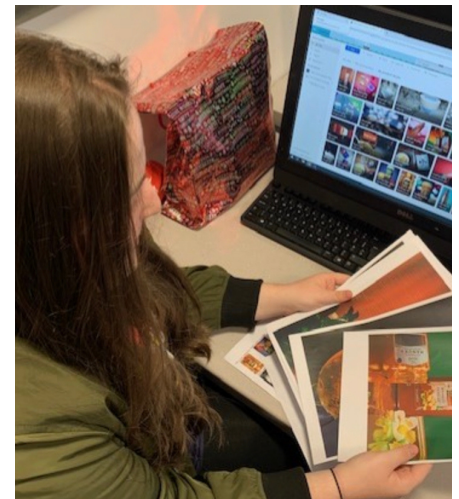

Learning Journey

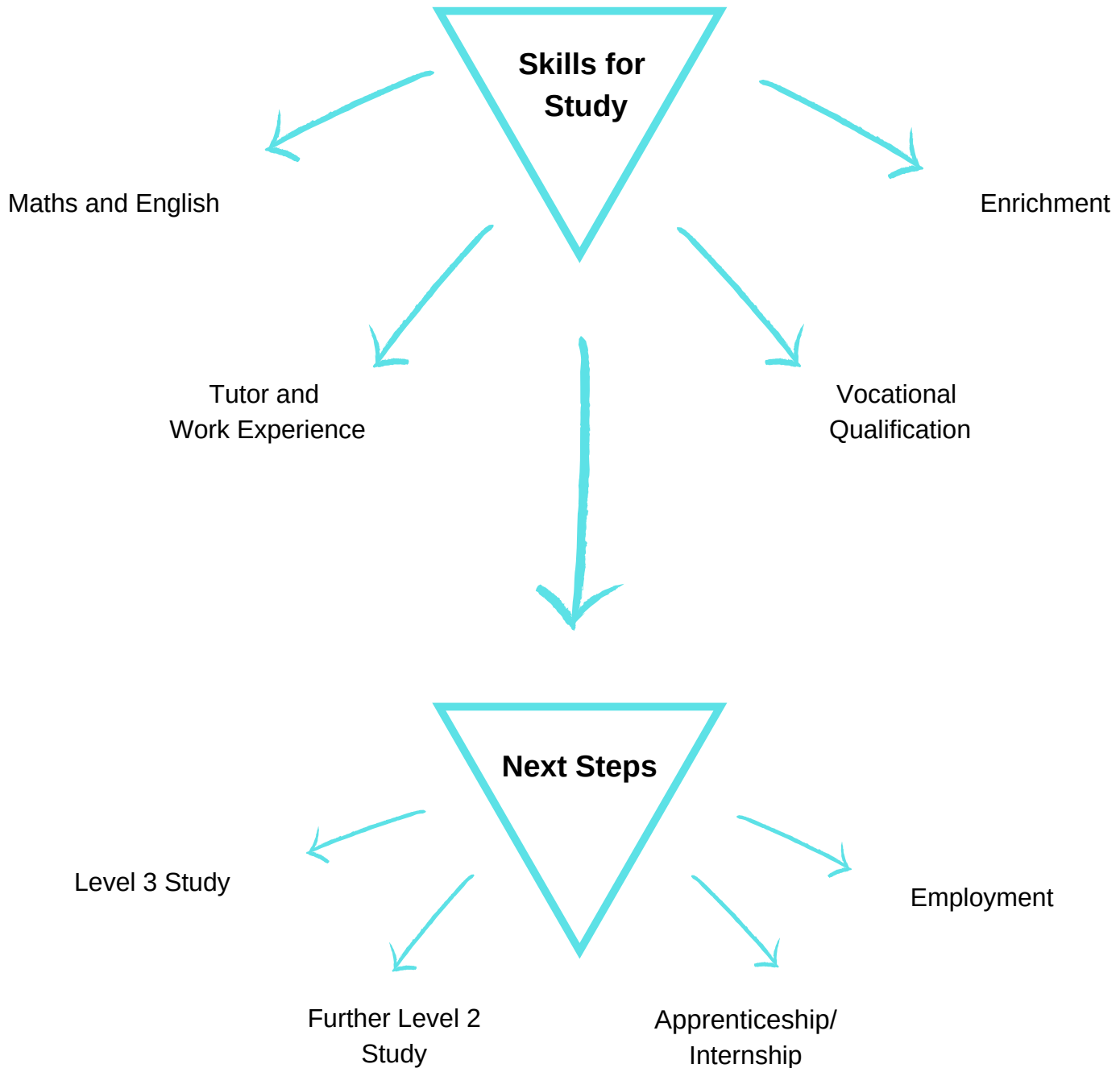

Skills for Work Programme

Our Skills for Work programme is the next step for students who have the aspiration to work and sustain employment in the future.

Students will study:

- Maths - GCSE or Functional Skills
- English - GCSE or Functional Skills
- A Vocational Subject
- Tutorial

Students will also get the opportunity to practically apply the knowledge they gain in their qualifications through work experience opportunities, volunteering opportunities and events at the college.

All classes have support, to help students build their confidence emotionally and academically.

All students will always have a member of staff who they can talk to who will help and support them.

Student may be able to access our personalised transport to get to and from college.



Learning Journey

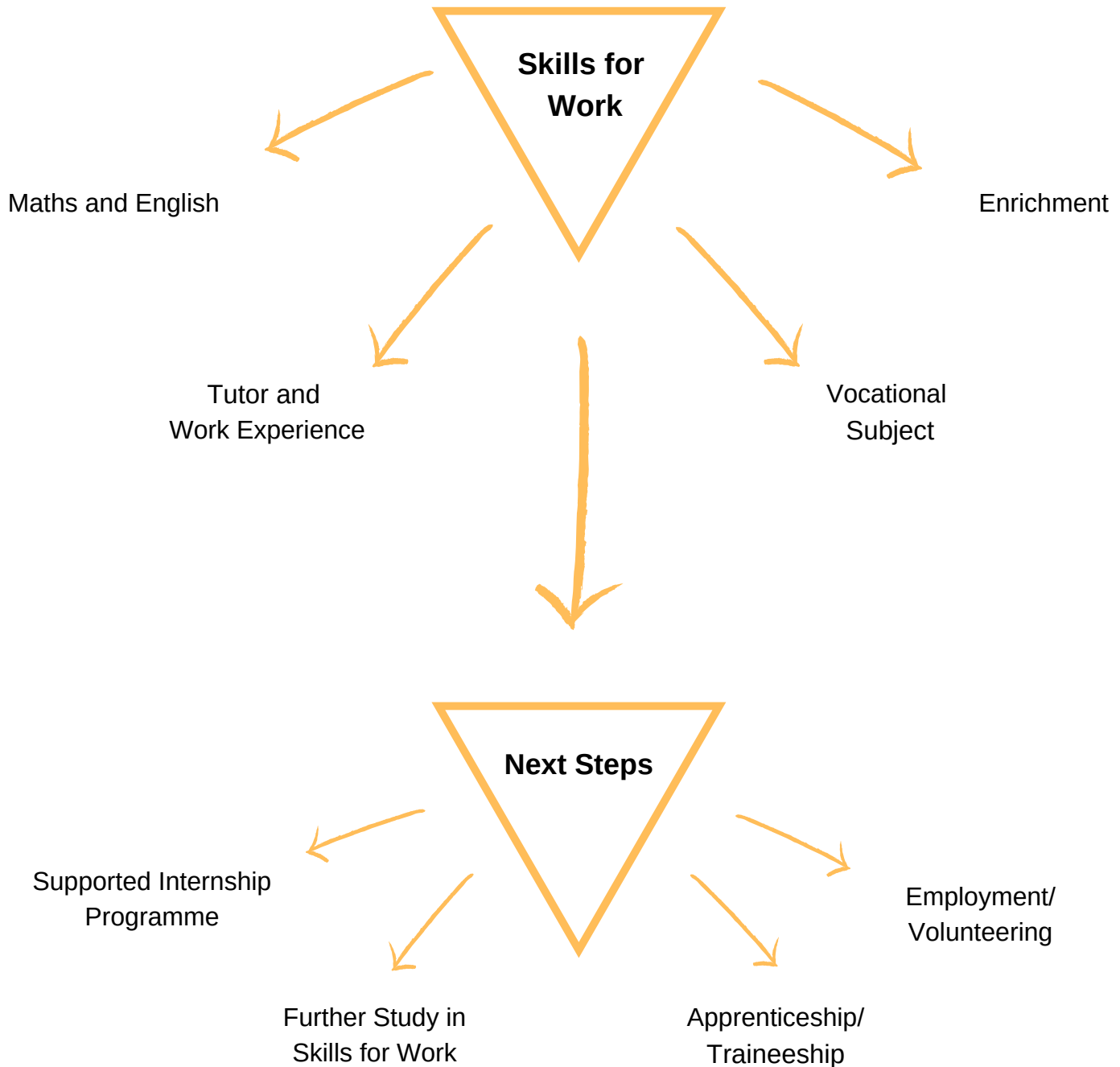

Skills for Life Programme

The Skills for Life programme is individually designed to help students develop all the skills needed for preparation for adulthood. Students will be given support and guidance to become ready for independent living and possible employment.

Students will study:

- Maths
- English
- Tutorial and Enterprise
- Preparation for Adulthood.

All classes are well supported whilst breaks and lunch times are supported too.

All students will always have a member of staff who they can talk to who will help and support them.

We feel the high level of support is fundamental to our ongoing success in our Skills for Life programmes.

Student may be able to access our personalised transport to get to and from college.

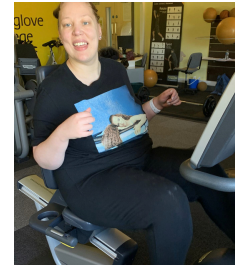
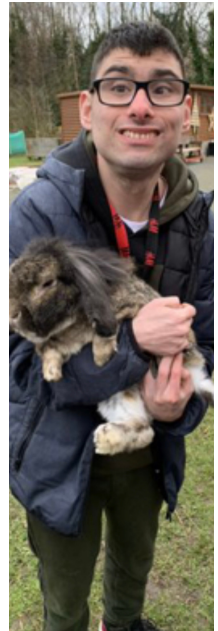

Learning Journey

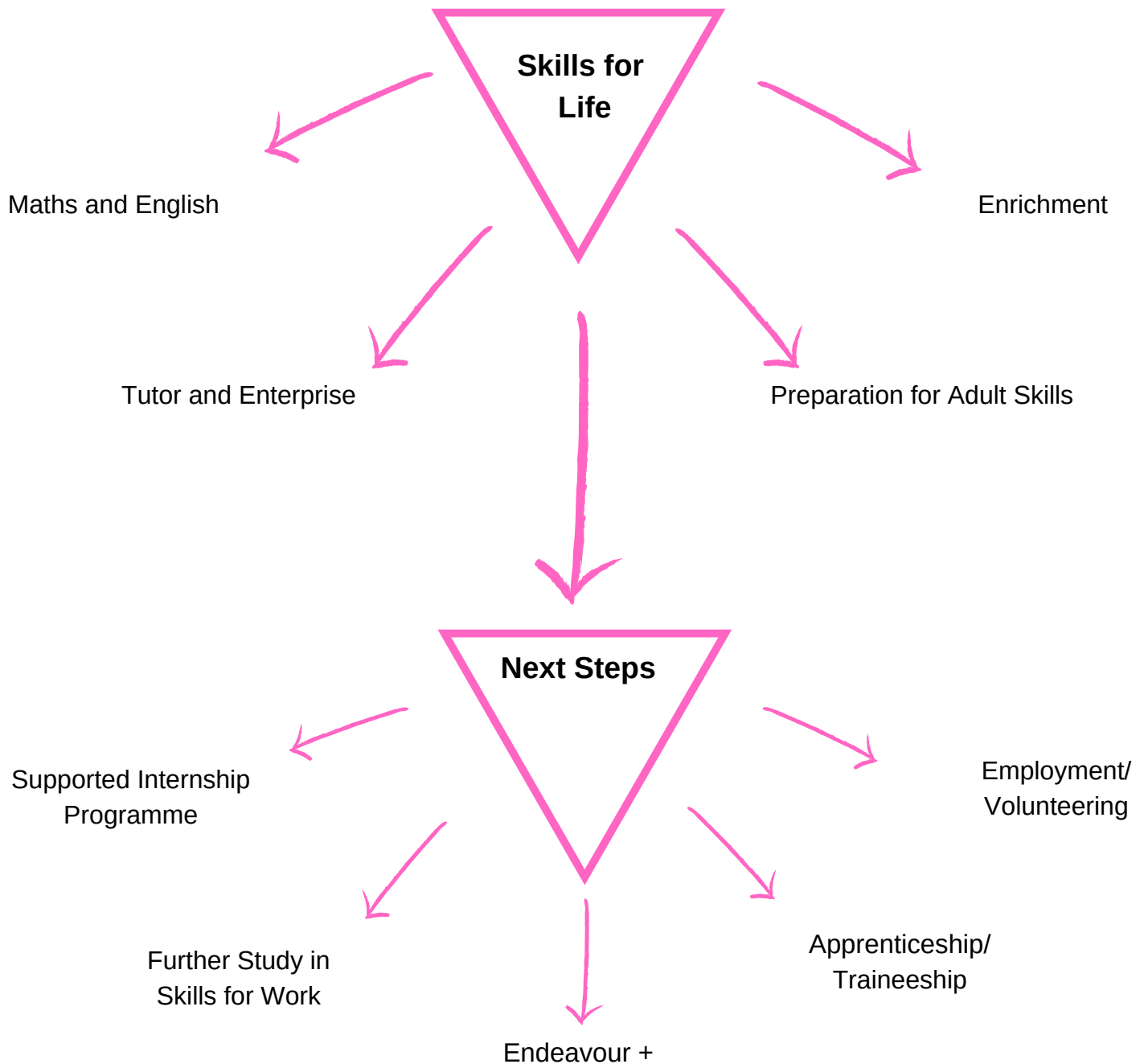

Supported Internships

Supported internships help students aged 16 to 24 with SEND and an EHCP to achieve sustainable, paid employment or volunteering whilst giving them confidence to know they will achieve with hard work and determination

Students will refresh all those fundamental skills necessary for the workplace, will be given advice on how to apply for jobs and create an effective CV that is adaptable for the workplace.

Students will work with our job coaches and find placements in line with their strengths and interests. Students will have initial placement support from the job coaches and will participate in an unpaid work placement for at least six months. Students will also be given travel training if necessary to support them to get to their work placements independently.



Learning Journey

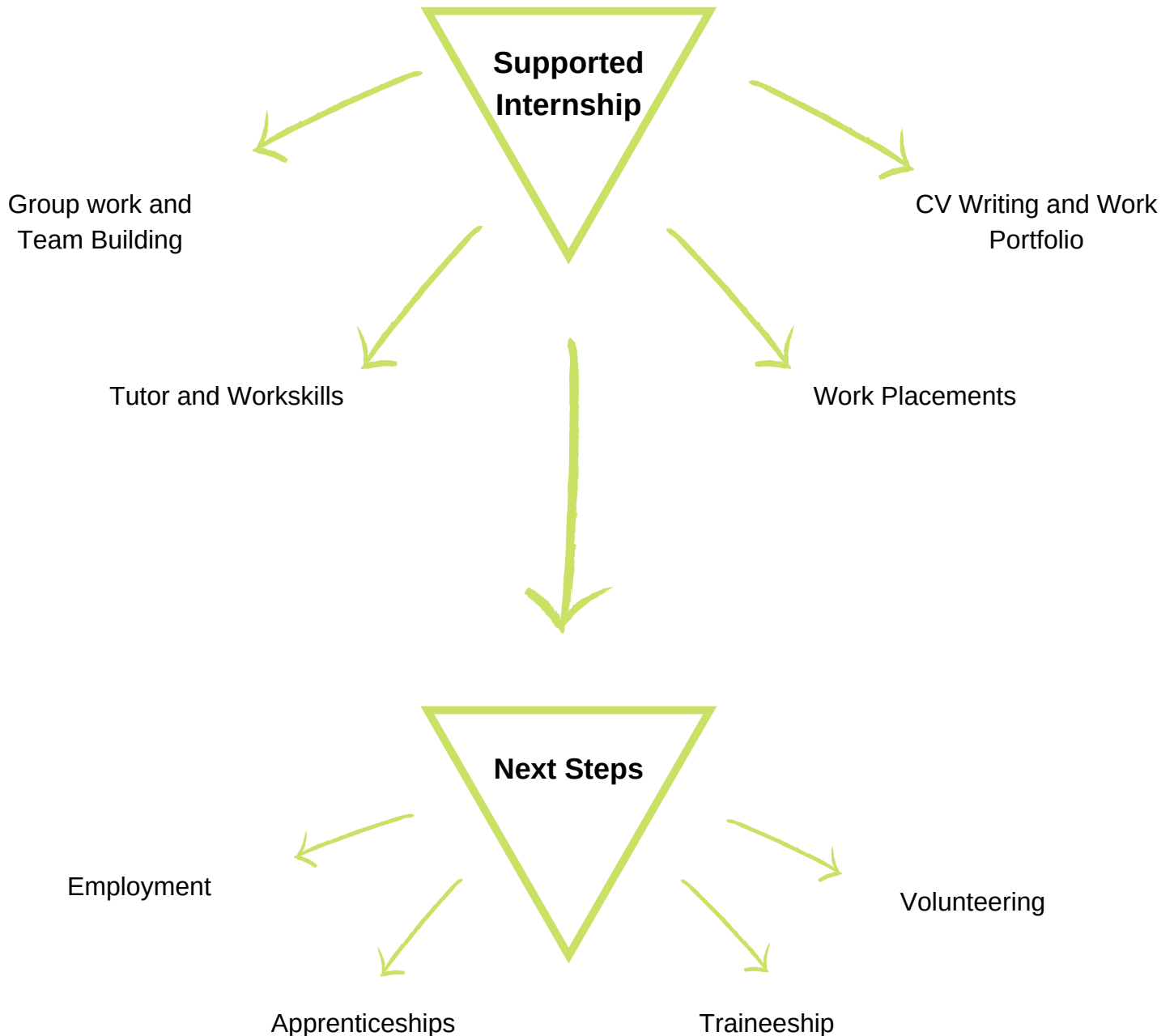



Address: Prior Pursglove College,
Church Walk, Guisborough, TS14 6BU

Telephone: 01287 280800

Website: www.pursglove.ac.uk

Email: p.richter@pursglove.ac.uk

Twitter: @endeavourPpc

Instagram: #endeavour.prior



**Artsmark
Gold Award**
Awarded by Arts
Council England



European Union
European
Social Fund